

The Oregon Coast Regional at Seaside

FOURTH EDITION THURSDAY SEPTEMBER 20, 2012

TODAY'S SCHEDULE



CLAM DIGGER Compact KO TEAMS (3rd/final sess.) . 9 a.m.
 MORNING SIDE GAME SERIES (stratified) 9 a.m.
 WEEKDAY Bracketed KO TEAMS (3rd session) 1 p.m.
 Louis & Clark Bracketed KO TEAMS (1st session) 1 p.m.
 OPEN PAIRS (stratified, 2 sessions) 1 & 7 p.m.
 GOLD RUSH PAIRS (750/300/0) 1 & 7 p.m.
 AFTERNOON SIDE GAME SERIES (stratified) 1 p.m.
 299ER SINGLE-SESSION PAIRS (stratified) 1 p.m.
 WEEKDAY Bracketed KO TEAMS (final session) 7 p.m.
 Louis & Clark Bracketed KO TEAMS (2nd session) 7 p.m.
 EVENING SIDE GAME SERIES (stratified) 7 p.m.
 SINGLE-SESSION SWISS TEAMS (stratified) 7 p.m.
 299ER SINGLE-SESSION PAIRS (stratified) 7 p.m.

TOMORROW'S SCHEDULE

2-SESSION SWISS TEAMS (stratified; Sat am too) . 9 a.m.
 MORNING SIDE GAME SERIES (stratified) 9 a.m.
 Louis & Clark Bracketed KO TEAMS (3rd session) . . 1 p.m.
 WEEKEND Bracketed KO TEAMS (1st session) . . . 1 p.m.
 OPEN PAIRS (stratified, 2 sessions) 1 & 7 p.m.
 AFTERNOON SIDE GAME SERIES (stratified) 1 p.m.
 299ER SINGLE-SESSION PAIRS (stratified) 1 p.m.
 99ER SINGLE-SESSION PAIRS (stratified) 1 p.m.
 Louis & Clark Bracketed KO TEAMS (final session) . 7 p.m.
 WEEKEND Bracketed KO TEAMS (2nd session) . . . 7 p.m.
 EVENING SIDE GAME SERIES (stratified) 7 p.m.
 SINGLE-SESSION SWISS TEAMS (stratified) 7 p.m.
 299ER SINGLE-SESSION PAIRS (stratified) 7 p.m.



Results and bulletins are posted on the Internet! Go to <http://acbl20.org/>

WEDNESDAY STRATIFIED OPEN PAIRS

42.0 Tables / Based on 39 Tables				
17.15	1		Samuel Asai, Hood River OR; Kou-Ping Cheng, Saratoga CA	61.06%
12.86	2		Judy Kay, Beaverton OR; Ann Stark, Portland OR	60.47%
9.65	3		Paul Gabalis, Woodland WA; Joerg Schneider, Vancouver BC	59.73%
10.63	4	1	Garry Skoropada, Maple Ridge BC; Sharon Horvath, Agassiz BC	59.39%
5.72	5		Trudy Hurdle - John Hurdle, Richmond BC	59.33%
4.90	6		Mac Steen - Jamie Steen, Bellevue WA	59.08%
4.29	7		Laila Griffith - Carol McClure, Klamath Falls OR	56.23%
7.97	8	2	Ralph Buckley - David Gabel, Vancouver BC	55.97%
5.98	9	3	Michael Marcucci, San Gabriel CA; Norman Potter, Lincoln City OR	55.94%
4.48	10	4	Raymond Clemmons, Langley BC; David Wigutoff, Astoria OR	55.70%
2.86	11		Harold Emme, Brentwood CA; Carol Emme, Plainfield IL	55.59%
3.54		5	Atanas Todorov, Portland OR; Harvey Orndorf, Lake Oswego OR	54.67%
3.04		6	Steven Pessin - Don Marsh, Eugene OR	53.87%
2.66		7	Fred Dorr - Richard Morris, Portland OR	53.84%
2.61		8	Ginny Stark - Marcia Daneman, Eugene OR	53.12%
3.34		3	Charles Hodson, Courtenay BC; Tim Kennelly, Comox BC	52.49%
2.50		4	Milli Andreini, Bellevue WA; Susan Andonian, Yarrow Point WA	52.21%
2.48		5	William Julius, Olympia WA; William Bergh, Tenino WA	50.91%
1.69		6	Mary Ruth - Dick Karl, Lake Havasu Cty AZ	48.30%



The name Seaside is derived from *Seaside House*, a historic summer resort built in the 1870s by railroad magnate Ben Holladay (October 14, 1819–July 8, 1887). This American transportation businessman was responsible for creating the Overland Stage to California during the 1849 California Gold Rush. He is known as the "Stagecoach King," owning the Pony Express besides creating a stagecoach empire. He established the Overland Stage Route along the Overland Trail to avoid confrontations with American Indians on the northern Oregon Trail and Pony Express routes. His transportation empire later included steamships and railroads in Oregon. Holladay lost most of his fortune in the stock market collapse on September 18, 1873.

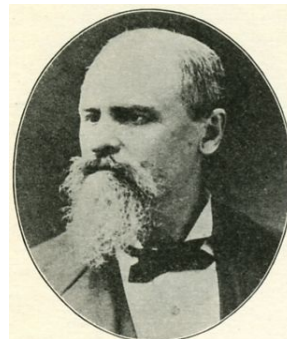

WEDNESDAY MORNING SIDE GAME

	A	B	C	13.0 Tables	
3.49	1			Tony Glynne, Los Gatos CA; Jean Irwin Hoffman, Portland OR	68.56%
2.62	2			Jeffery Jacob, Vancouver WA; Samuel Asai, Hood River OR	67.42%
3.03	3	1		John Pruitt, Baldwinsville NY; Cherrolyn Woolwine, Naperville IL	63.45%
1.51	4			Eric Swanson - Nona Dale, Golden CO	58.90%
1.10	5			Barbara Lundy, Park City UT; Harold Farnsworth, Salt Lake City UT	57.20%
2.27	6	2		Barry Sorenson - Lucille Sorenson, North Bend OR	54.73%
2.43		3	1	Don Walker - Angie Knight, Central Point OR	53.98%
1.31		4		Dennis Balfe, University City MO; Charles Swart, Portland OR	53.79%
0.96		5		Ken Cornelius - Mary Cornelius, Portland OR	53.60%
1.82		6	2	Doug Jansen, Happy Valley OR; Larry Henderson, Milwaukie OR	52.08%
1.37			3	Jim Brackenbury, Victoria BC; Lorraine Moskovitz, Sidney BC	50.00%
1.03			4	Judy Spinney - Bruce Spinney, Littleton CO	48.86%

NORTH-SOUTH				SECTION E			EAST-WEST		
A	B	C		A	B	C			
1			Tony Glynne, Los Gatos CA; Jean Irwin Hoffman, Portland OR	68.56%	1		Jeffery Jacob, Vancouver WA; Samuel Asai, Hood River OR	67.42%	
2			Eric Swanson - Nona Dale, Golden CO	58.90%	2	1	John Pruitt, Baldwinsville NY; Cherrolyn Woolwine, Naperville IL	63.45%	
3	1		Barry Sorenson - Lucille Sorenson, North Bend OR	54.73%	3		Barbara Lundy, Park City UT; Harold Farnsworth, Salt Lake City UT	57.20%	
4	2	1	Don Walker - Angie Knight, Central Point OR	53.98%	4	2	Dennis Balfe, University City MO; Charles Swart, Portland OR	53.79%	
5	3		Ken Cornelius - Mary Cornelius, Portland OR	53.60%	5	3	Bob Law, Tigard OR; Judy Davis, Portland OR	50.57%	
	4	2	Doug Jansen, Happy Valley OR; Larry Henderson, Milwaukie OR	52.08%	4	1	Jim Brackenbury, Victoria BC; Lorraine Moskovitz, Sidney BC	50.00%	
	3/4		Bill Moore, Lake Oswego OR; Pat Culpepper, Portland OR	45.83%		2	Judy Spinney - Bruce Spinney, Littleton CO	48.86%	
	3/4		Jane Miller, Roswell NM; Margie Jurgens, Vancouver WA	45.83%					

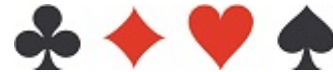

299er PAIRS (Wednesday Afternoon)

	A	B	C	17.0 Tables	
3.82	1	1		Phyllis Brand - Claire Norris, Puyallup WA	65.15%
2.87	2	2		Lance Clifford - Cookie Clifford, Portland OR	59.47%
2.15	3	3	1	Michael Cuoio - Diane Cuoio, Sequim WA	58.14%
1.61	4	4	2	Mary Brandal - Ole Brandal, Renton WA	56.44%
1.21	5	5		Adelina Wong-Chor - Alix Brown, Vancouver BC	56.25%
0.96	6	6		Carole Mathias, Goodyear AZ; Carmen Duffek, Anthem AZ	55.68%
1.20			3	Deborah Duke - Kathy Lees, Eugene OR	55.49%
0.79			4/5	David Butler - John Maunsell, Vancouver BC	55.30%
0.79			4/5	Deanne Takasumi, Tigard OR; Bonnie Scheeland, Portland OR	55.30%

NORTH-SOUTH				SECTION S			EAST-WEST		
A	B	C		A	B	C			
1	1		Lance Clifford - Cookie Clifford, Portland OR	59.47%	1	1	Phyllis Brand - Claire Norris, Puyallup WA	65.15%	
2	2	1	Mary Brandal - Ole Brandal, Renton WA	56.44%	2	2	Michael Cuoio - Diane Cuoio, Sequim WA	58.14%	
3	3		Adelina Wong-Chor - Alix Brown, Vancouver BC	56.25%	3	3	Carole Mathias, Goodyear AZ; Carmen Duffek, Anthem AZ	55.68%	
4	4	2	Deborah Duke - Kathy Lees, Eugene OR	55.49%	4	4	Deanne Takasumi, Tigard OR; Bonnie Scheeland, Portland OR	55.30%	
5	5	3	David Butler - John Maunsell, Vancouver BC	55.30%	5	5	Len D Amato - Dora D Amato, Kirkland WA	52.46%	
6	6		Dianne Polson - Ruth Ingham, Seattle WA	53.98%	6/8	6/7	Ann Moore, Beaverton OR; Ginny Kopacz, Portland OR	50.76%	
7	7		James Heitkemper, The Dalles OR; Ron McMullen, Shorline OR	52.84%	6/8		Betty Metzner - Rudi Metzner, Camas WA	50.76%	
					6/8	6/7	Barbara Regan, Portland OR; Toni Brown, Eugene OR	50.76%	



Special Educational Program!!! (2nd floor Convention Center)

11:30 am-12:30 pm today: Jerry Helms, web seminar, \$5 (includes tomorrow)
"Planning the Play in a NT Contract"

6:15 pm-6:45 pm today: Eugene Chan, Richmond BC, Canada
"What Grandma Won't Tell You About Stayman"

Join the I/N Pizza Party!!! 4:15-5:45 p.m. today at the Holiday Inn Express

99er PAIRS (Wednesday Afternoon)

	D	E	F	13.0 Tables	
2.74	1	1		Alice Nelson - Gary Nelson, Bend OR	61.17%
2.06	2	2		Michael Lilley - Janet Lilley, Missoula MT	59.66%
1.54	3	3	1	Sharon Parr - Dana Murphy, Portland OR	58.33%
1.16	4	4	2	Dawn Campbell - Sally Miller, Portland OR	57.39%
0.96	5	5	3	Ned Lumpkin, Seattle WA; Beverly Walker, Port Ludlow WA	56.63%
0.69	6	6		Larry Henderson, Milwaukie OR; Joan Flynn, Portland OR	56.44%
0.55			4	Elizabeth Cole, Naples FL; Diane Nangle, Lake Oswego OR	53.22%

NORTH-SOUTH				SECTION R			EAST-WEST		
D	E	F		D	E	F			
1	1		Alice Nelson - Gary Nelson, Bend OR	61.17%	1	1	1	Sharon Parr - Dana Murphy, Portland OR	58.33%
2	2		Michael Lilley - Janet Lilley, Missoula MT	59.66%	2	2	2	Ned Lumpkin, Seattle WA; Beverly Walker, Port Ludlow WA	56.63%
3	3	1	Dawn Campbell - Sally Miller, Portland OR	57.39%	3	3		Larry Henderson, Milwaukie OR; Joan Flynn, Portland OR	56.44%
4			Sally Anderson - Carol Juckeland, Portland OR	54.92%	4	4		Elizabeth Cole, Naples FL; Diane Nangle, Lake Oswego OR	53.22%
5	4		Suzanne Babcock, West Linn OR; Christy Ekroth, Vancouver WA	53.22%	5			Joan Prickett - Verle Prickett, Ilwaco WA	52.46%
		2	Martin Levman - Sandra Pineau, Campbellville ON	50.38%					

WEDNESDAY AFTERNOON SIDE GAME

	A	B	C	24.0 Tables	
5.16	1			Karol Monroe, Palm Desert CA; Jay Schriener, Albany OR	58.61%
4.40	2	1	1	Angie Knight - Don Walker, Central Point OR	58.28%
3.30	3	2		Barry Sorenson - Lucille Sorenson, North Bend OR	57.95%
2.48	4	3		Joyce Hart - Richard Hart, Piedmont CA	56.75%
1.86	5	4		Jo Ann King, Everett WA; Paula Strand, Kirkland WA	56.43%
1.44	6			Mary Hovda, Sandy OR; Kae Palm, Vancouver WA	56.10%
2.51		5	2	Lynda Maxwell - Robert Lapage, Victoria BC	55.77%
1.88		6	3	Sharon Morrison, Bermuda Dunes CA; Sandra Kolls, Goodyear AZ	55.56%
1.87			4	Roseanne Smith - Booker Smith, Jr, Richmond CA	55.01%
1.31			5	Bill Moore - Harvey Lucas, Lake Oswego OR	54.79%
0.79			6	Janet Prentice - Barbara Aydelott, Seattle WA	54.68%

NORTH-SOUTH				SECTION A			EAST-WEST		
A	B	C		A	B	C			
1	1	1	Lynda Maxwell - Robert Lapage, Victoria BC	55.77%	1	1	1	Angie Knight - Don Walker, Central Point OR	58.28%
2			Richard Grant, Comox BC; Lorraine Hodson, Courtenay BC	55.01%	2	2		Barry Sorenson - Lucille Sorenson, North Bend OR	57.95%
3	2	2	Don Lynam - Judy McMakin, Bandon OR	53.05%	3	3		Jo Ann King, Everett WA; Paula Strand, Kirkland WA	56.43%
4/5	3		Margaret Hedrick, Portland OR; Irene Harrowitz, Seaside OR	52.29%	4	4	2	Sharon Morrison, Bermuda Dunes CA; Sandra Kolls, Goodyear AZ	55.56%
4/5			Tony Glynne, Los Gatos CA; Patricia Laflin, Palm Springs CA	52.29%	5			Janet Prentice - Barbara Aydelott, Seattle WA	54.68%
	4		Shirley Weissenfluh, Bend OR; Camilla Price, Naples FL	50.76%					

NORTH-SOUTH				SECTION Q			EAST-WEST		
A	B	C		A	B	C			
1			Karol Monroe, Palm Desert CA; Jay Schriener, Albany OR	58.61%	1	1		Joyce Hart - Richard Hart, Piedmont CA	56.75%
2	1	1	Roseanne Smith - Booker Smith, Jr, Richmond CA	55.01%	2			Mary Hovda, Sandy OR; Kae Palm, Vancouver WA	56.10%
3			Connie Delisle - Paul Hagen, Vancouver BC	54.90%	3	2	1	Diane Dutton - Robert Dutton, Boise ID	53.70%
4	2	2	Bill Moore - Harvey Lucas, Lake Oswego OR	54.79%	4	3		Ray Lowe - Marie Lampi, Astoria OR	52.18%
5	3		Norma Brown - Jerry Brown, Fort Worth TX	54.25%	5	4	2	David Fulton, Rhododendron OR; Jonathan Bean, Portland OR	50.98%
	4		Helen Miller, Lacey WA; Maureen Greeley, Olympia WA	53.81%			3	Diane Parker, Medina WA; Mari Stamper, Seattle WA	46.19%



NEXT YEAR'S SEASIDE REGIONAL DATES!

September 30 - October 6, 2013

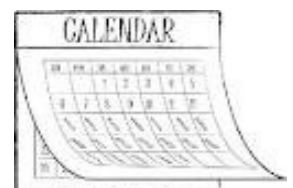

♥ In my opinion, the current preoccupation with conventions and systems is unhealthy. Players focus on learning a system and neglect the development of vital, basic skills such as hand evaluation, visualization, planning the auction and maintaining discipline.

WEDNESDAY STRATIFIED OPEN PRS WED AFTERNOON - 1 OF 2 SESSIONS

NORTH-SOUTH			<u>SECTION B</u>			EAST-WEST			
A	B	C	A	B	C	A	B	C	
1			1			1			
		Phyllis Rakevich, Tumwater WA; Ron Woodard, Olympia WA	58.45%	2		Trudy Hurdle - John Hurdle, Richmond BC		62.20%	
2		Jack Bradshaw - Carole Bradshaw, Courtenay BC	58.10%	3		Peter Morse, North Vancouver BC; Hal Gloff, Bellingham WA		56.61%	
3/4		Samuel Asai, Hood River OR; Kou-Ping Cheng, Saratoga CA	57.98%	4		Douglas West, Ocean Park WA; Jim Miller, Olive Branch MS		55.95%	
3/4	1	1	Jacquelyn Hafen, Newport OR; Walter Mink, Surrey BC	57.98%	5	1		Charlene Martindale - Ian Martindale, Boise ID	51.67%
5			Paul Gabalis, Woodland WA; Joerg Schneider, Vancouver BC	57.74%	2			Beverly Van Nice - Colleen Fredrickson, The Dalles OR	50.24%
	2		Doug Jansen, Happy Valley OR; Leszek Baldys, Maple Ridge BC	57.62%	3			Michael Sandahl, Oakland OR; Janice Cook, Roseburg OR	48.04%
	3		Isabel Chernoff, Surrey BC; Insa Fricker, White Rock BC	44.11%	1			Ginny Stark - Marcia Daneman, Eugene OR	47.86%
					1			Leatha Dudra, Surrey BC; Donna-Faye Madhosingh, Vancouver BC	43.57%
					2			Janet Walsh - Jerry Walsh, Springfield OR	43.15%
					<u>SECTION C</u>				
1	1		Atanas Todorov, Portland OR; Harvey Orndorf, Lake Oswego OR	61.61%	1	1	1	Raymond Clemmons, Langley BC; David Wigutloff, Astoria OR	61.31%
2	2		Garry Skoropada, Maple Ridge BC; Sharon Horvath, Agassiz BC	59.46%	2			Dee Steil, New Westminster BC; Jim Hamil, Kenmore WA	56.19%
3			Harold Emme, Brentwood CA; Carol Emme, Plainfield IL	57.50%	3	2	2	Ralph Buckley - David Gabel, Vancouver BC	56.07%
4			Barbara Schultz, Shawnigan Lake BC; Katie Day, Vernon BC	52.68%	4			Molly Tinsley, Ashland OR; Gee Gee Walker, Medford OR	55.24%
5			Judy Karush, Lake Oswego OR; Laverne Kittilson, Portland OR	52.20%	5	3		Kimi Lambert, Austin TX; Marian Garrett, Bellevue WA	53.57%
	3	1	William Julius, Olympia WA; William Bergh, Tenino WA	51.37%	4			Anita Morse, North Vancouver BC; John Patterson, Chemainus BC	51.07%
	4		Ian Kirk, Tualatin OR; Gene Hval, Portland OR	50.42%					
		2	Wendy McCrea, North Vancouver BC; Janet Banning, West Vancouver BC	46.85%					
					<u>SECTION D</u>				
1			Harold Farnsworth, Salt Lake City UT; Barbara Lundy, Park City UT	62.44%	1			Laila Griffith - Carol McClure, Klamath Falls OR	62.38%
2			Court Smith, Portland OR; Ralph Cole, Anacortes WA	57.98%	2			Judy Kay, Beaverton OR; Ann Stark, Portland OR	61.49%
3	1	1	Charles Hodson, Courtenay BC; Tim Kennelly, Comox BC	56.85%	3	1		Steven Pessin - Don Marsh, Eugene OR	58.51%
4	2		Jane Shimokura - Howard Shimokura, Vancouver BC	53.45%	4			Robert Walters, San Diego CA; Robert Shapley, Chula Vista CA	57.38%
5	3	2	Milli Andreini, Bellevue WA; Susan Andonian, Yarrow Point WA	50.06%	5			Mac Steen - Jamie Steen, Bellevue WA	55.77%
	4		Jim Madison, Orting WA; Rose Barcklay, Spokane WA	49.88%	2			Mary Redding, Mesa AZ; Donna Gerard, Mill Creek WA	53.33%
					3			John Pruitt, Baldwinsville NY; Cherrolyn Woolwine, Yuri Wiitala, Kirkland WA; Gert Wiitala, Port Angeles WA	49.94%
					4			Virginia Sinclair-Brooks, Portland OR; Ruth Ryan,	49.40%
					1			Mary Ruth - Dick Karl, Lake Havasu Cty AZ	48.93%
					2				47.26%



Kudos to a new Life Master! **Carolyn Roe**, from Bellvue, Washington, won her points playing with Linda Armstrong, Dede Webber, and Joyce Williamsen in Bracket 4 or the Indian Summer Knockouts. And **Linda Hann**, from Roseburg, Oregon, won gold in Bracket 3 of those knockouts as well, and just needs less than 7 silver points to achieve her Life Master rank.

Harvey Bush, from Klamath Falls, Oregon, is a new **Gold** Life Master, placing 3/4 in the Indian Summer Kos with Albert Wilson, Suzanne Cook, and James Smith. It's been a great Indian Summer indeed, as **Gerry Marshall**, from Las Varas, Mexico, achieved the fine rank of **Platinum** Life Master, winning Bracket 1 playing with Daniel Korbel, Jonathan Steinberg, and Hendrik Sharples.

Congratulations one and all!!!

WEDNESDAY EVENING SIDE GAME

	A	B	C	15.0 Tables	
3.79	1			Tony Glynne, Los Gatos CA; Patricia Laflin, Palm Springs CA	62.18%
3.34	2	1		Sheila Bellows - Don Bellows, Victoria BC	59.62%
2.13	3			Larry Chow, Abbotsford BC; Lynda Cole, Anacortes WA	59.54%
1.60	4			Gene Fomin, Glacier WA; Sandra Robson, New Westminster BC	59.32%
2.51	5	2		Helen Miller, Lacey WA; Maureen Greeley, Olympia WA	57.61%
1.88	6	3		Maxine Thomas, Victoria BC; Anne Porter, Sooke BC	57.56%
2.88		4	1	Erezia Connell - William Connell, Eureka CA	56.89%
1.06		5		Carol-Ann Halliday, Vernon BC; Greg Lam, Vancouver BC	54.15%
2.16		6	2	Ruthann Quinn, Seattle WA; Susanna Hunter, Redmond WA	50.95%
1.62			3	Larry Li, Seattle WA; Melinda Westgate, Mercer Island WA	49.33%
1.22			4	Kathleen Hines, Gig Harbor WA; Margol Tucci, Puyallup WA	49.01%
0.91			5	Dan Hendry, Kennewick WA; Karen Demeritt, Richland WA	48.96%

			NORTH-SOUTH			SECTION A			EAST-WEST		
A	B	C				A	B	C			
1			Tony Glynne, Los Gatos CA; Patricia Laflin, Palm Springs CA	62.18%		1	1		Sheila Bellows - Don Bellows, Victoria BC	59.62%	
2	1		Helen Miller, Lacey WA; Maureen Greeley, Olympia WA	57.61%		2			Larry Chow, Abbotsford BC; Lynda Cole, Anacortes WA	59.54%	
3	2	1	Erezia Connell - William Connell, Eureka CA	56.89%		3			Gene Fomin, Glacier WA; Sandra Robson, New Westminster BC	59.32%	
4			Marjorie Blunt, Federal Way WA; Carl Brame, Tacoma WA	54.41%		4	2		Maxine Thomas, Victoria BC; Anne Porter, Sooke BC	57.56%	
5	3	2	Ruthann Quinn, Seattle WA; Susanna Hunter, Redmond WA	50.95%		5			Nona Dale - Eric Swanson, Golden CO	54.77%	
6	4	3	Larry Li, Seattle WA; Melinda Westgate, Mercer Island WA	49.33%		6	3		Carol-Ann Halliday, Vernon BC; Greg Lam, Vancouver BC	54.15%	
	5	4	Kathleen Hines, Gig Harbor WA; Margol Tucci, Puyallup WA	49.01%		4	1		Jay Schriener, Albany OR; Ian Milligan, Corvallis OR	48.42%	
						2			Barbara Coyle, Newport OR; Angela Thompson, Lincoln City OR	48.26%	
						3			Marilyn Philips - Ivor Philips, Bellevue WA	46.39%	



Partnership Desk Requests:

- 1. Come Early!** We open at noon and at 6:15 p.m.
- 2. Stick Around!** We'll call your name with a prospective match.
- 3. Remove Your Card** if you have found a partner



FRIDAY NIGHT PARTY!

Beer & Panel Show after the 7 pm session



STRATIFIED SWISS TEAMS (Wednesday Evening)

	A	B	C	47.0 Tables	
8.65	1	1		Cliff Allen III, Camas WA; Gerald Brown - Gary Todd - Charles Burns, Vancouver WA	64.00
6.49	2			Daniel Hoekstra, Portland OR; Donna Christensen, Laguna Beach CA; Barbara Sue Seal, Palm Desert CA; Eugene Chan, Richmond BC	63.00
4.87	3			Jon Schneider, Suquamish WA; Dick Yarrington, Seattle WA; Sun-O Ho, Redmond WA; Stanley Roberts, Mercer Island WA	60.00
3.65	4			Don Nemiro, Hollister CA; Frances Dickman, San Jose CA; Ellen Anten, Encino CA; Steve Gross, Westlake Vilg CA	59.00
5.35	5	2		Irva Neyhart - Gregory Smith, Corvallis OR; June Hensala, Lake Oswego OR; Molly Harris, Portland OR	58.00
4.01	6	3		Joy McKenzie-Smith, Portland OR; Eurydice Nours, Richmond BC; Lynda Hirst, Vancouver WA; Susan Carle, Longview WA	55.00
5.16		4	1	Robert Wulf - Evelyn Wulf, Portland OR; Ken Wright - Dennis Kendig, Ashland OR	53.00
2.26		5		Jerold Wershba - Felicia Wershba, Portland OR; Samuel Orchard - Christine Orchard, Yachats OR	51.00
1.69		6		Joyce Hart - Richard Hart, Piedmont CA; Booker Smith, Jr - Roseanne Smith, Richmond CA	50.00
3.39			2/3	Gayle Good - Vilborg Wilson, Victoria BC; Bruce Boan - Peggy Boan, Mill Bay BC	47.00
3.39			2/3	Linda Stoll - Michael Sehestedt - Karen Nelson - Jim Gilman, Helena MT	47.00
2.18			4	Margaret Marshall, Lake Forest Par WA; Clint Hatstrup, Shoreline WA; William Campbell, Mercer Island WA; Joseph Ulrich, Arlington WA	46.00
1.63			5	Harvey Kelson - Leslie Kelson, Portland OR; Theresa Bruneau - Leon Bruneau, Rockaway Beach OR	42.00
1.07			6/7	William Macrae - Mary Macrae - Bob Whitehead - Rachel Whitehead, Kelowna BC	38.00
1.07			6/7	George Crawford - Nancy Crawford - Mary Hepokoski - Peter Hepokoski, Portland OR	38.00

WEDNESDAY STRATIFIED OPEN PRS WED EVENING - 2 OF 2 SESSIONS

NORTH-SOUTH			<u>SECTION B</u>			EAST-WEST			
A	B	C	A	B	C	A	B	C	
1		Charlene Martindale - Ian Martindale, Boise ID	1	1		1	1	Michael Marcucci, San Gabriel CA; Norman Potter, Lincoln City OR	64.17%
2	1	Michael Sandahl, Oakland OR; Janice Cook, Roseburg OR	2			2		Mac Steen - Jamie Steen, Bellevue WA	62.13%
3		Trudy Hurdle - John Hurdle, Richmond BC	3	2	1	3	2	1 Milli Andreini, Bellevue WA; Susan Andonian, Yarrow Point WA	54.19%
4	2	Mary Redding, Mesa AZ; Donna Gerard, Mill Creek WA	4	3	2	4	3	2 Margaret Evenson - Betsy McCormick, Portland OR	50.94%
5/6	3/4	Margi Redden, Portland OR; Sylvia Riewerts, Eureka CA	5			5		Laila Griffith - Carol McClure, Klamath Falls OR	50.54%
5/6	3/4	1 Janet Walsh - Jerry Walsh, Springfield OR	6			6		Court Smith, Portland OR; Ralph Cole, Anacortes WA	49.89%
		2 Mike Annett - Lynne Annett, Hood River OR		4			4	Steven Pessin - Don Marsh, Eugene OR	49.58%

NORTH-SOUTH			<u>SECTION C</u>			EAST-WEST			
A	B	C	A	B	C	A	B	C	
1	1	John Weinberg - Sarah Weinberg, Mercer Island WA	1			1		Samuel Asai, Hood River OR; Kou-Ping Cheng, Saratoga CA	63.90%
2		Jay Brandt - Gay Parrish, Bellingham WA	2			2		Paul Gabalis, Woodland WA; Joerg Schneider, Vancouver BC	61.58%
3	2	1 Ralph Buckley - David Gabel, Vancouver BC	3	1		3	1	Ginny Stark - Marcia Daneman, Eugene OR	57.98%
4		Molly Tinsley, Ashland OR; Gee Gee Walker, Medford OR	4			4		Mike Flader, Eagan MN; Jill Flader, Saint Paul MN	56.11%
5	3	John Swanson - Reidun Decker, Seattle WA	5	2		5	2	Isabel Chernoff, Surrey BC; Insa Fricker, White Rock BC	54.72%
6	4	2 Raymond Clemmons, Langley BC; David Wigutoff, Astoria OR	6			6		Joan Cremin, Paradise Valley AZ; Haig Tchamitch, Scottsdale AZ	52.13%
				3			3	Kathy Astle - David Astle, Salem OR	51.06%
							1	Carol Emens, Portland OR; Mary Lee Bishop, Talent OR	45.13%



NORTH-SOUTH			<u>SECTION D</u>			EAST-WEST			
A	B	C	A	B	C	A	B	C	
1		Judy Kay, Beaverton OR; Ann Stark, Portland OR	1	1		1	1	Garry Skoropada, Maple Ridge BC; Sharon Horvath, Agassiz BC	59.33%
2	1	Alex Rajala, Chehalis WA; Hilde White, Winlock WA	2	2		2	2	Fred Dorr - Richard Morris, Portland OR	57.38%
3		Robert Todd, Tallahassee FL; Judy Hyde, Aspen CO	3			3		Paul Wayne English, Seattle WA; Jess Sellers, Redmond WA	54.79%
4	2	Yuri Wiitala, Kirkland WA; Gert Wiitala, Port Angeles WA	4			4		Barbara Schultz, Shawnigan Lake BC; Katie Day, Vernon BC	54.54%
5	3	John Pruitt, Baldwinsville NY; Cherrolyn Woolwine, Cherrolyn Woolwine, Richard Mallon, Ocean Shores WA; Richard Goodwin, Aberdeen WA	5			5		Harold Emme, Brentwood CA; Carol Emme, Plainfield IL	53.83%
6		1 Daniel Remily - Susan Remily, Albany OR	6	3	1	6	3	1 William Julius, Olympia WA; William Bergh, Tenino WA	50.49%
		2 Mary Ruth - Dick Karl, Lake Havasu Cty AZ		4	2		4	2 Wendy McCrea, North Vancouver BC; Janet Banning, West Vancouver BC	49.11%

299er PAIRS (Wednesday Evening)

D	E	F	22.0 Tables		
4.52	1	1	1	Shirley Porter - Sandra Flaherty, Port Ludlow WA	70.24%
3.39	2	2	2	Diane Cuoio - Michael Cuoio, Sequim WA	69.05%
2.54	3	3		Adelina Wong-Chor - Alix Brown, Vancouver BC	62.50%
1.91	4	4	3	Grace Sokolik - Brian Sokolik, Ft Collins CO	59.52%
1.43	5	5		William Curtis, Olympia WA; Dennis Kurzrock, Bremerton WA	58.63%
1.07	6	6		Victoria Bird - Charles Bird, Siletz OR	56.85%
1.48			4	Barbara Regan, Portland OR; Toni Brown, Eugene OR	56.25%
1.04			5	Carolyn Giffin - Robert Giffin, Bothell WA	55.65%
0.74			6/7	Christy Ekroth, Vancouver WA; Suzanne Babcock, West Linn OR	55.36%
1.07			6/7	David Butler - John Maunsell, Vancouver BC	55.36%

NORTH-SOUTH			SECTION R			EAST-WEST				
D	E	F	D	E	F	D	E	F		
1	1	1	1	1	1	1	1	1	Barbara Regan, Portland OR; Toni Brown, Eugene OR	56.25%
2	2	2	2	2	2	2	2	2	Carolyn Giffin - Robert Giffin, Bothell WA	55.65%
3	3	3	3	3	3	3	3	3	Christy Ekroth, Vancouver WA; Suzanne Babcock, West Linn OR	55.36%
4	4	4	4	4	4	4	4	4	Hatsumi Whitehead, Camas WA; Pauline Bullert, Vancouver WA	53.27%
		3							Lee Soreng - Cornelia Wonham, Eugene OR	52.98%

299ER PAIRS WEDNESDAY EVENING

NORTH-SOUTH			SECTION S			EAST-WEST		
D	E	F	D	E	F	D	E	F
1	1			1	1	1		
2	2	1		2	2			
3	3	2		3	3	2		
4	4	3		4/5	4/5	3/4		
				4/5	4/5	3/4		

WEEKDAY BRKTD KNOCKOUT TEAMS (Round 3)

BRACKET 1 12 Tables

Ross Rainwater, Vancouver WA; Jeffrey Taylor, Eugene OR; Lynne Rosenbaum - Valentin Kovachev, Glencoe IL; David Starratt, Yakima WA vs William Whitesel, Sandpoint ID; Ken Christiansen, Bothell WA; Crispin Barrere, Berkeley CA; Hamish Bennett, Menlo Park CA



Naomi Paasch, Moorhead MN; G Gard Hays, Veradale WA; Sharon Anderson - Roger Anderson, Eagan MN vs Robert Hollman, Santa Barbara CA; Bruce Ferguson, Palm Springs CA; Geoff Hampson - Marc Jacobus, Las Vegas NV

BRACKET 2 13 Tables

Marta Cannell, Hood River OR; Bonnie Fortune, Newberg OR; David Green, Sherwood OR; Edward Lee, Portland OR vs Merlin Vilhauer, Beaverton OR; Richard Carle, Longview WA; Donald Tofte - Irene Pickett, Portland OR



Paul Schwaighart, Normandy Park WA; David Taylor - Marty McCune - Mary McCune, Seattle WA vs

Joel Datloff, Vancouver WA; Roger McNay, Beaverton OR; Jon Bartlett - John Ashton, Portland OR

BRACKET 3 14 Tables

Cheryl Berens, Oakland OR; Linda Hann, Roseburg OR; Sharon Fauss, Central Point OR; Shirley Stoneberger, Medford OR vs Bill Roberts - Joan Roberts - Dee Cockfield, Bend OR; Rosemary Segall, Redmond OR

Dwayne Brackhahn, Beaverton OR; James Wheeler, Ridgefield WA; Darlene Thompson - Robert Hormel, Portland OR vs David Barr - Marshall Mah, Spokane WA; Theresa Barthels - Peter Barthels, Cheney WA

BRACKET 4 12 Tables

Michael Rickus - Richard Reynolds, Newport OR; Frances Gates, Waldport OR; Chip Dombrowski, North Bend OR vs Bert Adams - Carolyn Adams, Steilacoom WA; Jim Nolan - Rita Docken, Vancouver WA



Helen Dunham - Marjorie Behrman, Qualicum Beach BC; Bonnie Christopherson, Nanoose Bay BC; J Robert Beck, Nanaimo BC vs Paulette Hauck, Edmonds WA; Susan Johnson, Bellevue WA; Rosemarie Jesse, Redmond WA; Ada Frenock, Sammamish WA

BRACKET 5 16 Tables

Connie Settrington - Karen Wood - Jim Brackenbury, Victoria BC; Lorraine Moskovitz, Sidney BC vs Bill Brueggemann - Kathryn Brueggemann, Kingston WA; Robert Kyle - Nancy Kyle, Richland WA

Suman Gupta - Kris Gupta - John Underwood, Olympia WA; Fay Bronson, Tenino WA vs

Jose Palmas, Olympia WA; David Fallen - Marla Patterson, Arlington WA; Elinor Hood, Portland OR

BRACKET 6 15 Tables

John Byrne - Charlotte Byrne, Grass Valley CA; Bertram Schoner, Vancouver BC; Homa Boustani, West Vancouver BC vs Mary Ose - Elizabeth Sachs, Sacramento CA; Wendy Speiser - Joel Speiser, Holland OH



Carolyn St Claire - Linda Larkin, Lacey WA; Terri Larson, Rochester WA; Ginger Andersen, Tumwater WA vs Joe Collier - Linda Yount, Federal Way WA; David O'Harrow - Robert Gerend, Auburn WA

BRACKET 7 15 Tables

Al Taylor, Blk Butte Ranch OR; Meredith McKittrick, Blk Btte Rnch OR; Nancy Serne, Bend OR; Darlene Palmas, Olympia WA vs Jan Miller - Nancy Jonske - Carolyn Murphy - Susan Rech, Portland OR

Peter Brown - Janet Brown, Seattle WA; Raynor Christianson, Burton WA; Christine McKenna, Issaquah WA vs

Marynel Musch - Bill Musch, Orting WA; Janice Williams, Montague CA; Carol Weekley, Fort Jones CA

INDIAN SUMMER BRKTD KNOCKOUT TEAMS

BRACKET 1 14 Tables

- 39.42 1 Daniel Korb, Waterloo ON; Jonathan Steinberg, Toronto ON; Hendrik Sharples, Brush Prairie WA; Gerry Marshall, Las Varas Mexico
- 27.59 2 Ray Miller - Barrie Wall, Seattle WA; Cameron Doner, Richmond BC; Brenda Jacobus, Las Vegas NV; Chris Moll, Raleigh NC
- 15.77 3/4 Albert Wilson, Jr, Brookings OR; Suzanne Cook, McKinleyville CA; Harvey Bush, Klamath Falls OR; James Smith, Mapleton OR
- 15.77 3/4 Dennis Heller - Connie Heller, Clinton WA; Sarah Weinberg - John Weinberg, Mercer Island WA



BRACKET 2 16 Tables

- 22.29 1 Nancy Cook - Doug Hawrelak - Dora Lee, Edmonton AB; David Willmott, Folsom CA
- 15.60 2 John Cox, St Maries ID; Ingrid Anderson, Nanoose Bay BC; Marianne Daem, Nanaimo BC; Ben Sills, Powell River BC
- 8.92 3/4 Ronald Dennis - Patricia Dennis - Donna Braniff - Cynthia Sinn, Beaverton OR
- 8.92 3/4 Susanne Thomas, Coupeville WA; Mardi Dennis, Oak Harbor WA; Howard Raymond - Winnie Raymond, Burlington WA



BRACKET 3 14 Tables

- 15.20 1 Ken Cornelius - Mary Cornelius - Marilyn Hill - Arlene Matusow, Portland OR
- 10.64 2 Michael Walker, Port Ludlow WA; Fred Sutherland - Kathryn Sutherland, Vancouver WA; Darryl Hendershot, Fall City WA
- 6.08 3/4 Dawn Hueston - Anne Porter, Sooke BC; Maxine Thomas - Marnie Hueston, Victoria BC
- 6.08 3/4 Monica Taylor - Lewis Richardson Jr, Astoria OR; Donald Cottam, Puyallup WA; Cecie Vatne, Yuma AZ

BRACKET 4 15 Tables

- 13.02 1 Fred Baldwin, Delta BC; Peggy Winter, Ladner BC; Diane Griffiths, Langley BC; Margaret Gibson, Port Moody BC
- 9.11 2 Edgar L'Heureux, White Rock BC; Chuck Irwin - Jack Johnson, Surrey BC; Win Bromley, Langley BC
- 5.21 3/4 Allen Custer, Edmonds WA; Richard Daniel - Gordon Philpot, Walla Walla WA; Karen Rise, Leavenworth WA
- 5.21 3/4 Carolyn Roe - Dede Webber, Bellevue WA; Linda Armstrong, Seattle WA; Joyce Williamson, Kirkland WA



BRACKET 5 16 Tables

- 11.19 1 Shirley Scofield - Thomas McGuire - E Allen Carter, Salem OR; Richard Howard, Silverton OR
- 7.83 2 Barbara Hamal - Norma Titus, Kingston WA; Shirley Staggs - Carol Nystrom, Vancouver WA
- 4.48 3/4 Paula Chernoff, Portland OR; Marodean Herzman, Gresham OR; William Phillips, Vancouver WA; Lyle Claflin, Boise ID
- 4.48 3/4 Robert Wulf - Evelyn Wulf, Portland OR; Jim Butler, Salem OR; Jeanette



How to Be a Good Partner

Marty Bergen, *The Bridge Bulletin*, January 1984

1. Remember that this is only a card game. Have a good time and make sure partner does too.
2. Don't give lessons (unless you are being paid to do so).
3. Like partner and root for him/her 100 percent. Remember you and partner are on the same side... and [partner] wants to win as much as you do. It's OK to be nice to a partner you happen to live with.
4. When you choose to play bridge with someone, it is unfair to get upset when he/she doesn't play any better than usual.
5. Never say anything to partner unless you would want him/her to say it to you. ... Never "result" (criticize partner for a normal action that didn't work this time).
6. If you feel the urge to be nasty, sarcastic, or critical, excuse yourself and take a walk.
7. When you have time between hands, try to discuss topics other than bridge. Never discuss a hand just played with your partner except to clear up a misunderstanding in bidding or defense.
8. Think twice before verbally analyzing a hand (you may be wrong). Never assume partner made a mistake until the hand is over and you have time to think it through.
9. When asking another player about a disaster, ask about *your* hand, not partner's. Don't ever criticize or embarrass partner in front of others. Never side with an opponent against your partner.
10. If you are too good for a partner, or don't enjoy playing with him/her, choose someone else next time rather than being a martyr (but don't dump a partner unless you're sure).

